

FOUNTAIN



Marcel Duchamp "Fountain"
1917



Paul Mathieu, ashtray



Marcel Duchamp, Fountain, 1917



Mathieu, salt and pepper after
M. Duchamp and S. Levine



19th C. English porcelain urinals

Humorous Toilets



Chongqing, China



Male Urinal



No touch urinal



Toilet Restaurant, Hong-Kong



Exterior urinals, China



Aquarium toilet



Knot toilet



Bar in Vienna, Austria



Clark Sorensen



Clark Sorensen





Clark Sorensen



Design and sanitary wares



Droog Design

Double drain sink



Droog Design



Bathroom tiles



Cor Unum Design



Bathroom tiles



Tony Michiels thermotiles

Tony Michiels, thermotiles



JSPR studio



Plumbing tiles



Philip Watts



Spoon Urinal



Philip Watts, Spoon Sink



Karim Rashid



Joshua Davis



For Commonwealth



Joshua Davis



Urinals



recent designs



Schiphol Airport, Amsterdam

In Amsterdam, the tile under Schiphol's urinals would pass inspection in an operating room. But nobody notices. What everybody does notice is that each urinal has a fly in it.



Look harder, and the fly turns into the black outline of a fly, etched into the porcelain. It improves the aim. If a man sees a fly, he aims at it. Fly-in-urinal research found that etchings reduce spillage by 80%. It gives a guy something to think about. That's the perfect example of process control.

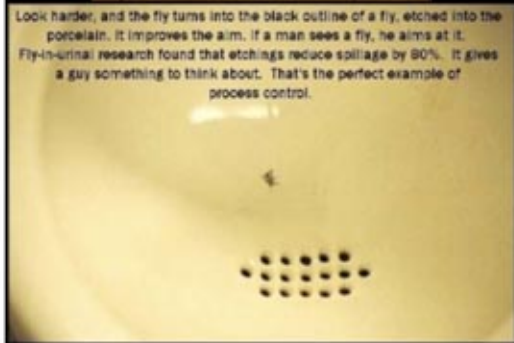

Schiphol Airport, Amsterdam

Artists toilets



Robert Arneson, Hernial, 1960 s

Robert Arneson, Hernial



Figure John, 1962



Robert Arneson



Art John



Claes Oldenburg



Toilet and bathtub, 1962



Jeff Koons

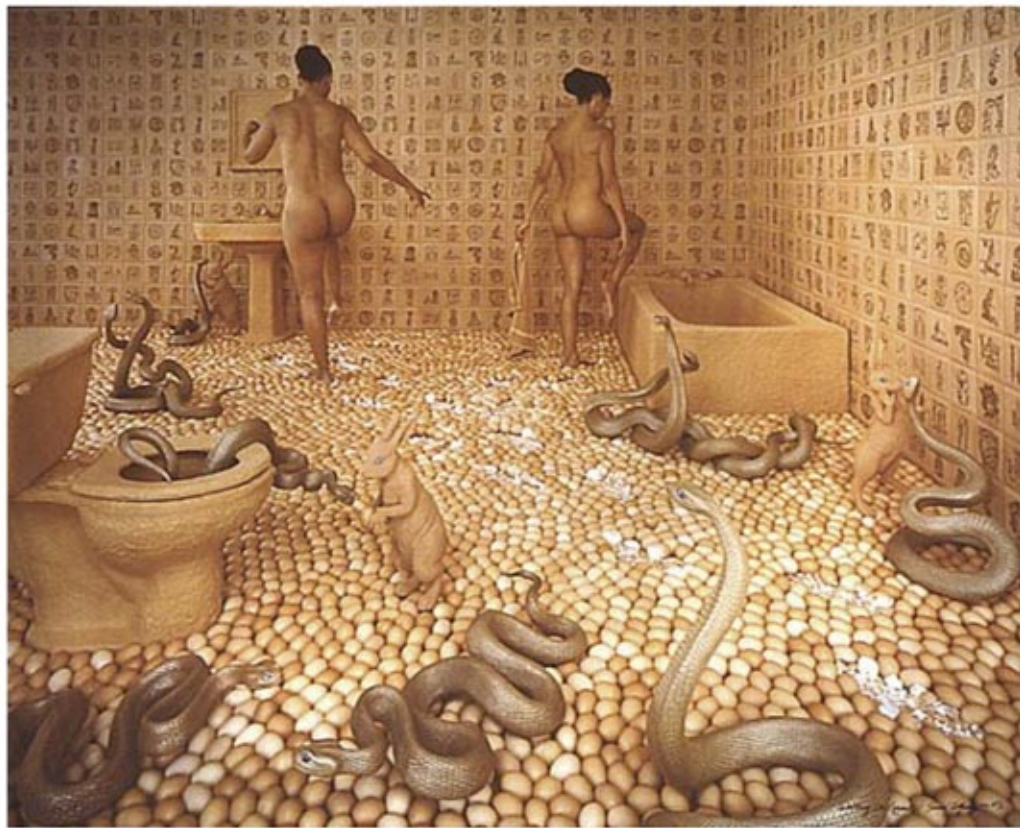

Nancy Skoglum

Walking on Eggshells



Rachel Whiteread



Tubs



Robert Gober



sinks

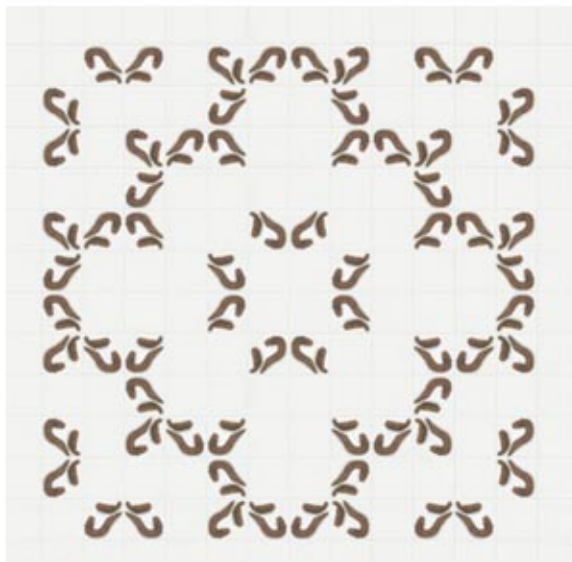

Wim Delvoye, shit tiles



Ebenistery cement mixer



detail



Wim Delvoye



Wim Delvoye

Cloaca



Wim Delvoye

Cloaca Faeces



Wim Delvoye



Delft gas tank and saw blades



Sinta Werner



detail



Sinta Werner



Joana Vasconcelos



Crochet on bathroom fixtures



Peeandgo gold urinal



Alex Schweder



Peescapes



Jennifer Woodin



Systema Somatica



Christin Johansson



Herinal

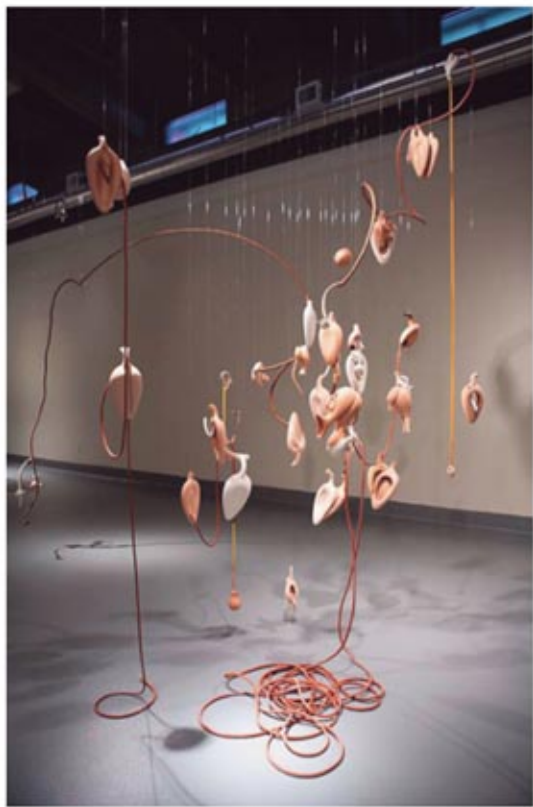

Denise Pelletier



Bed Pans Installation



Maja Sandstrom



Pluggers vases



Sarah Lucas



Mary Jo Bole, History of Penal
Institution Sanitation



Storm in a Teacup
Images from the Norwich Museum
Teapot collection

Paul Scott



Porcelaine
1880-1900. Ex. de la collection
privée de la famille de la Reine.

History of the Water Closet



Paul Mathieu



Bathroom Gestures tiles



Paul Mathieu

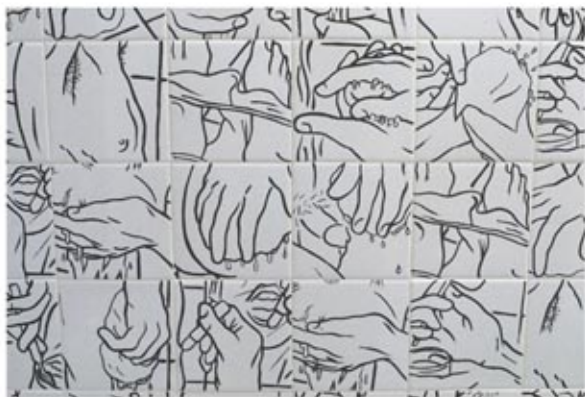

Bathroom Gestures tiles



Paul Mathieu



Bathroom Gestures tiles

Prosthesis and Prosthetics



Marek Cecula, Scatology series



Hygiene series



Marek Cecula



Hygiene series



Nick Dong



Justin Novak, Confessional Sink



Kim Dickey, Pissoir, 1997



In Use

Kim Dickey, Pissoir



Damian O'Sullivan pro-
esthetics



Porcelain prosthetics



Damian O'Sullivan



Porcelain prosthetics

Excrement and Gold



Marcel Wanders



Ted Noten

Drains and Passages
Pots as Digestive System



Wouter Dam



Barbara Nanning



Leopold Foulem



Richard Milette

Kohler Art Centre, SheyboGAN, Wisconsin



"Sheboygan Men's Room" by Ann Agee



Sheybogan Men's Room

Ann Agee



Ann Agee, Lake Michigan Bathroom, 1992

Ann Agee



Sheybogan Men's Room

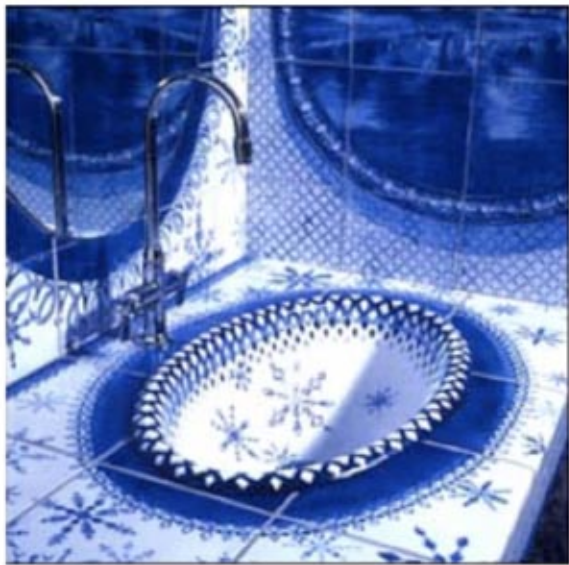

Ann Agee



Sheboygan Men's Room



Ann Agee



Sheboygan Men's Room



Ann Agee



Sheboygan Men's Room



Matt Nolen



The Social History of
Architecture



Matt Nolen



Kohler Art Centre, Wisconsin



Matt Nolen

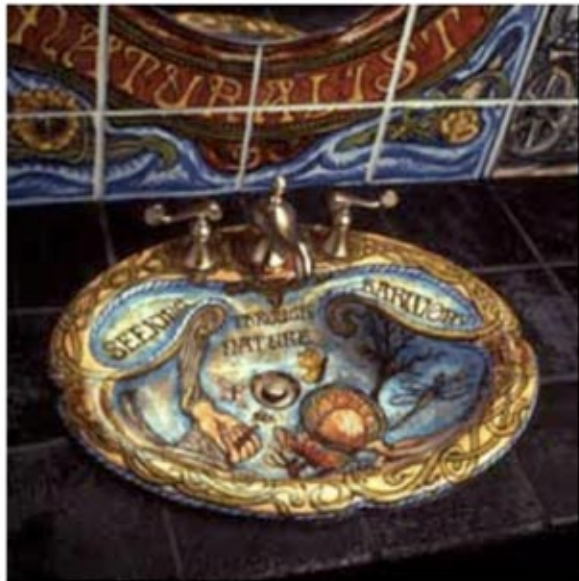

Kohler Art Centre, Wisconsin

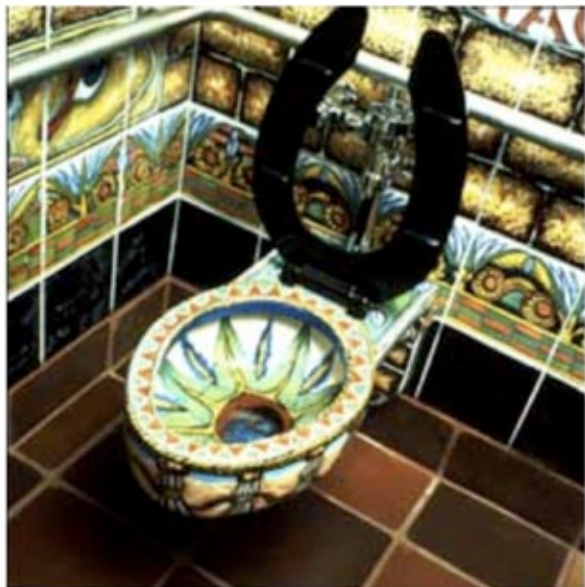
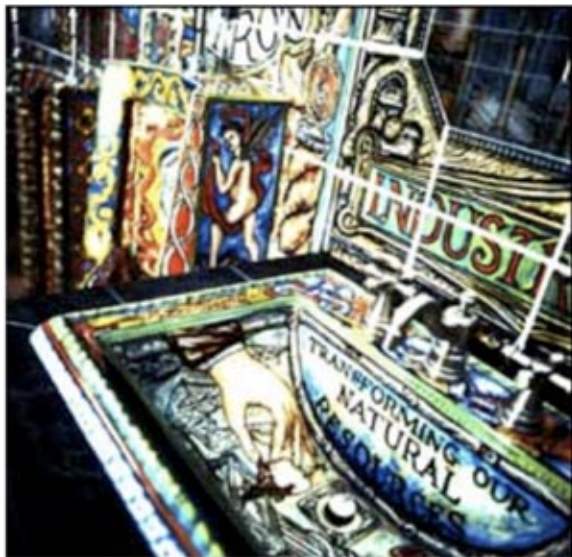

Matt Nolen





Matt Nolen





Casey O'Connor

Childhood Vitreous Preschool
Bathroom

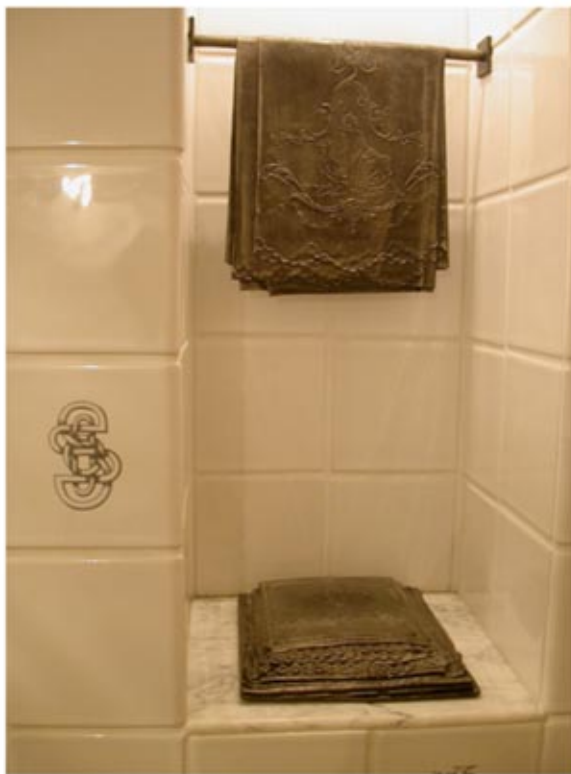

Merrill Mason



Emptying and Filling



Carter Kustera Family
Bathroom



Tell Me Something I Do Not
Already Know



Carter Kustera

Family Bathroom
Kohler Art Center



Cynthia Consentino

The Women's Room



Cynthia Consentino



The Women's Room



Kiss Piss

